

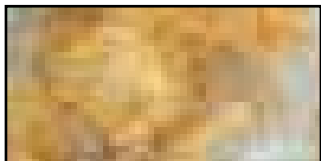

## CARREAUX

Desvres XVIII<sup>e</sup> s.



Félix Vincent (± 1875)



Boulongne (± 1806 à 1848)

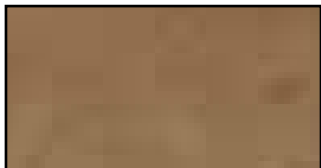

Louis Level (± 1850)

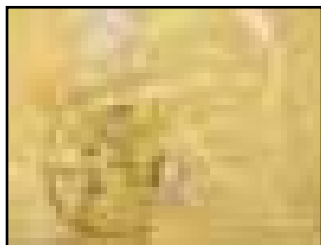

Level Minet (± 1850)



G. Level (± 1890)



**FOURMAINTRAUX**  
(± 1839)



**FOURMAINTRAUX  
HORNOY**  
(± 1850)



**FOURMAINTRAUX  
COURQUIN**  
(± 1870)



**ALEXANDRE FOURMAINTRAUX**  
(± 1850)

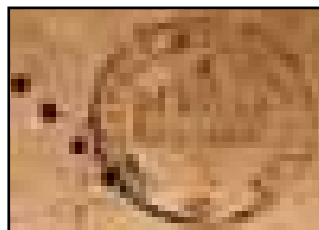

**JULES  
FOURMAINTRAUX**  
(± 1889)



**FOURMAINTRAUX  
COURQUIN & FILS**  
(± 1895)



### CHARLES FOURMAINTRAUX-HOUZEL

(± 1900-1930)



### CHARLES FOURMAINTRAUX-SCRIVE

Fourmaintraux & Delassus (± 1930-19...)



### GÉO MARTEL

(± 1922-19...)

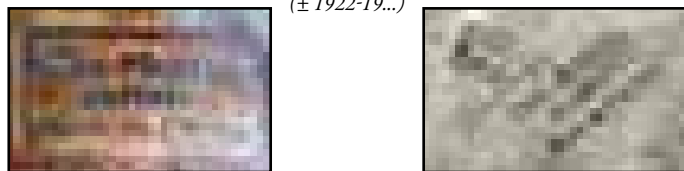

### FRANÇOIS FOURMAINTRAUX-HORNOY

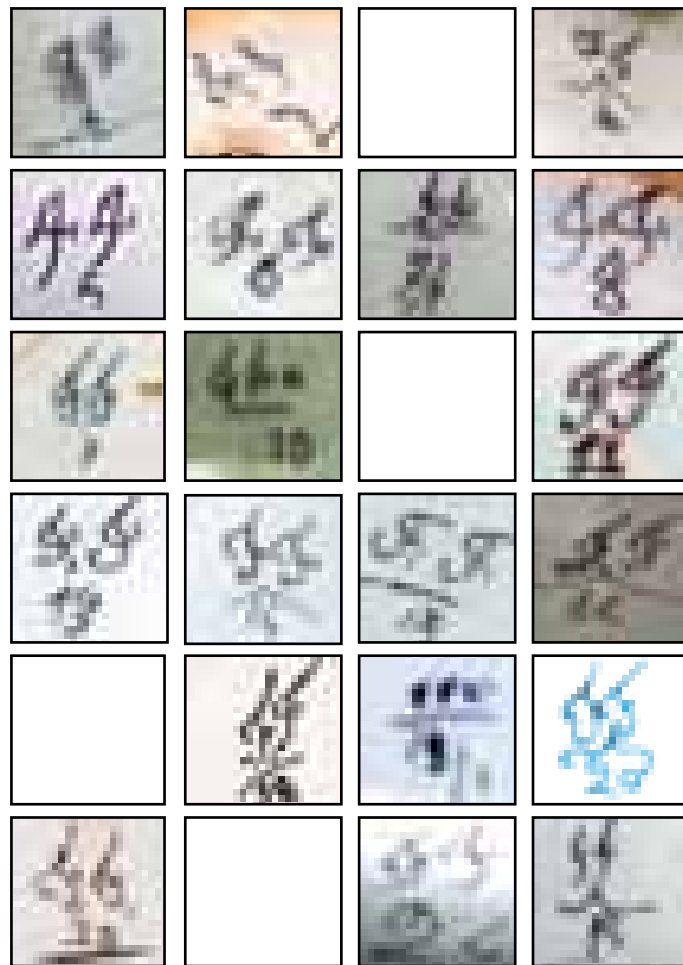

## JULES & EMILE FOURMAINTRAUX

(1877-1889)



- signature + n° de modèle + marque du peintre -

## FRANÇOIS FOURMAINTRAUX-COURQUIN

(1875-1900)



- signatures spéciales -

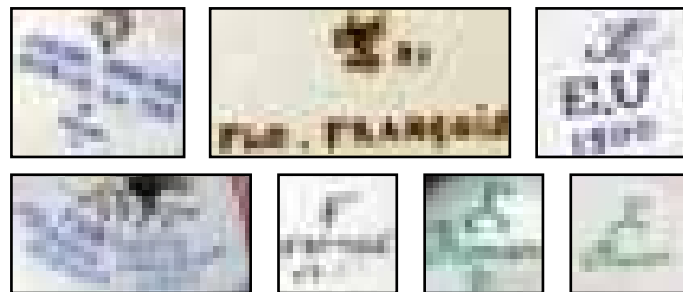

### CHARLES FOURMAINTRAUX-HOUZEL

(1900-1930)

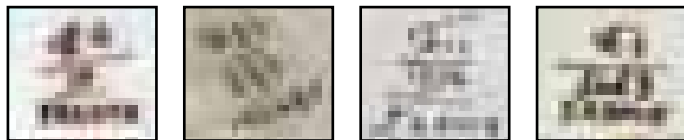

– famille Alizier sur modèles Fourmaintraux-Houzel –



– Fourmaintraux-Houzel pour Mosaic –



– grès flammés Fourmaintraux-Delassus (± 1930) –

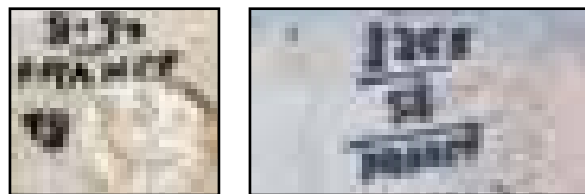

### GABRIEL FOURMAINTRAUX

(1905-19...)



– porcelaines (1905- 1925) –



– faiences - grès ... (1905- 198...) –

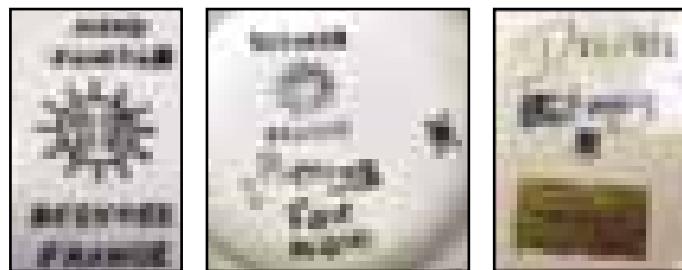



LE DESVRES, *marques et signatures*

	Gilles LEDUC	1946	1953
	Pierre DUCROCQ	1946	1985
	André CHOCHOY	1946	1968
	André COUGNET	1946	1948
⊕	René LEPRINCE	1947	1970
	Gilbert LEDUC	1947	1961
	Maurice EVRARD	1947	1958
	Francis DEJARDIN	1947	1968
	Emile GEORGES	1947	1985
	Jean FOULON	1947	1955
	Abel HUIQUE	1947	1955
	Yves GOLIOT	1947	1990
	Jacques DELVALLE	1947	1953
	Roger PRUVOST	1948	1960
#	Marcel BRACHET	1949	1990
V	André RIGAUT	1951	
⊕	Francis CHOCHOY	1951	1953
	Daniel HAUDIGUET	1958	
—	André MONTIGNY	1960	
o	José FLAHAUT	1960	1993
#	Gérard DEBOVE	1960	1990
///	Alain DUPRE	1960	1980
X	Francis DEBOVE	1960	1990
///	Gérard DEBAS	1969	1993
#	Andrée HAIGNERIE	1971	1993
	Lucette LENGAGNE		
XX	Josiane FLAHAUT épouse MERLOT		
	Louisette LÉCAILLE		
X	Pierrette LEVEL		
	Bernard DUCLOIS		

LE DESVRES, *marques et signatures*

#	Claire LEVEL
	Pierre GUYOT
V	Christiane LEVEL
	Maryse HAIGNERE
⊕	Maryse RIGAUT
	Nicole HAIGNERE
V	Camille QUEHEN
	Martine ALIZIER
	Anne Marie ALIZIER
	André DUFOUR
	Jean-Pierre MONTIGNY
	Françoise DELATTRE
⊕	Claude LÉCAILLE
	Martine HARLE
X	Joelle BRACHET
	Albert DUCROCQ
X	Martine VASSEUR
	Alexandre BLANGY
⊕ X	Richard SPECQ
	Patricia MAZURIER
C	Jean-Simon SPECQ
	Michèle FALEMPIN
⊕	Danièle FERON
'C'	René DOUCHEZ
	DELAHAGE
///	Marie-Thérèse CANU après 1980
REMPLE	René FOURNIER avant 1966
ε	
X	
⊕	
C/.	

⊕ #



**FAMILLE MASSE**

(1903-19...)

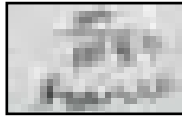
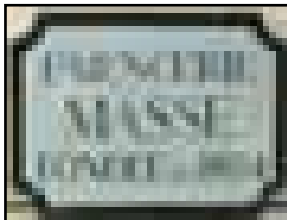

**GAËTAN LEVEL**

(1880-1900)

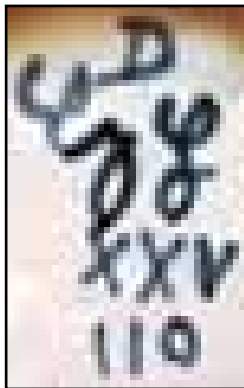

- D en bleu -



**GEORGES MARTEL**

(1900 - 2002)

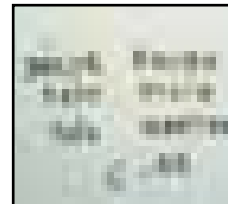

- sur terre cuite -



### DIVERSES

René Delarue (19.. /..)

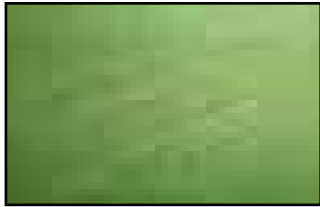

- chez FC -

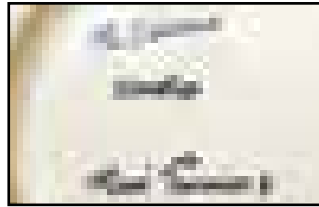

- pieds de lampe -  
chez Fourmaintraux-Houzel



- inconnu -

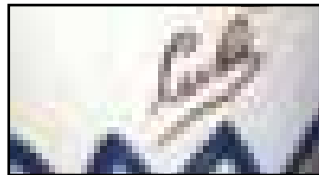
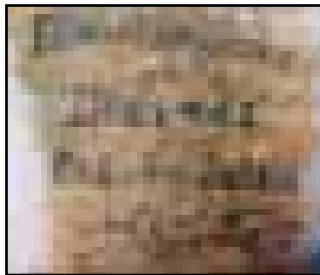

- chez FF -

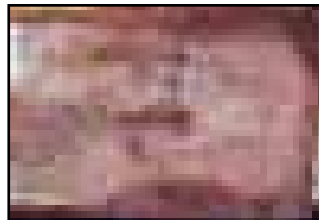

### ROUEN EN BLEU - Rouen

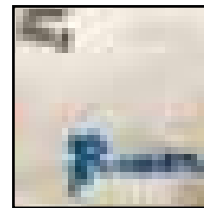
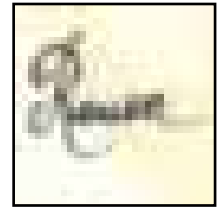
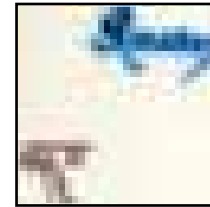

### TOURISTIQUES

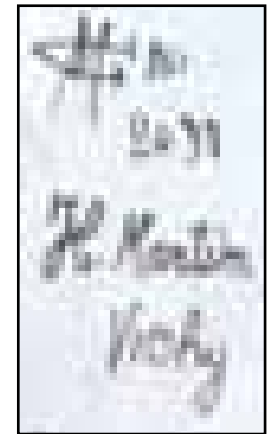

## PUBLICITAIRES



## COPIES DELFT, STRASBOURG, FF & GM

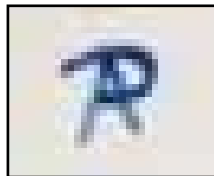
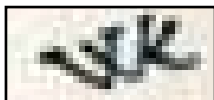
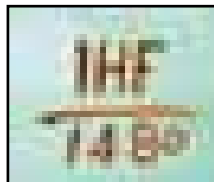

Céramiques de

# BOULOGNE

## Marques & Signatures



FRANCE

H D

217-6

FRANÇOIS  
DUVAL

*L'Espérance*  
*217-6*

54  
JVI

6  
L & V  
94



H ↓ D  
6  
1877  
V V T  
211  
8



François PITON

## LES CARREAUX | TILES

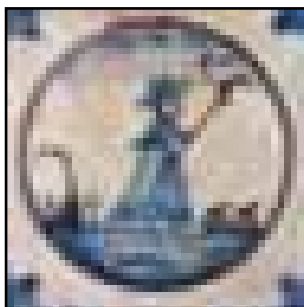

– généralement **V.** en creux pour LM Verlingue –



**WIMET** (1696 - 1750)



**DUVAL** (1801 - 1830)



**MAMELIN** (1830 - 1887)



**HAFFREINGUE** (1856 - 1858)

– porcelaines –

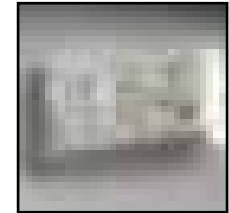
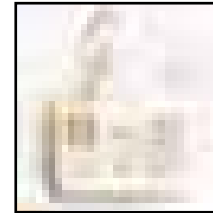
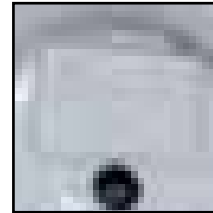
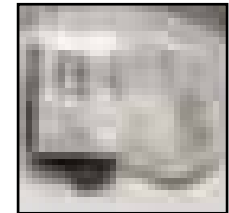
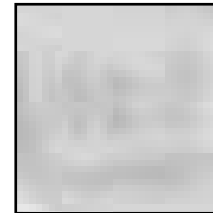
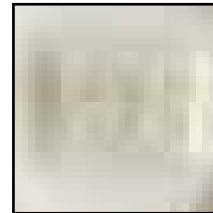

**VICTOR EVRARD** (1862 - 1870)

– bouteilles en grès –

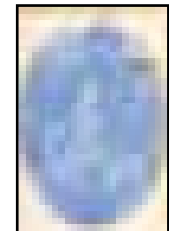
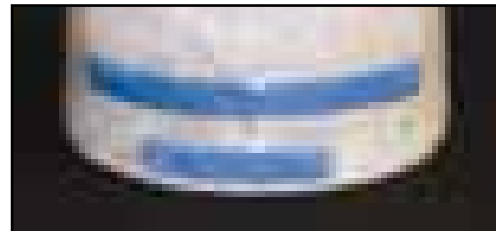

**EUGÈNE BLOT** (1856 - 1899)

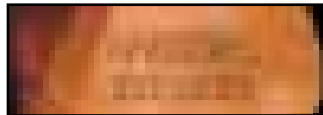
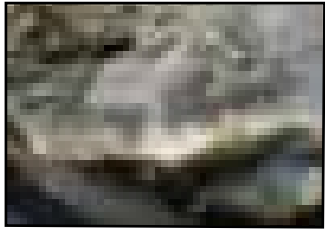

**ACHILLE BLOT** (± 1890 - 1926)



**CAZIN** (1869 - 1917)

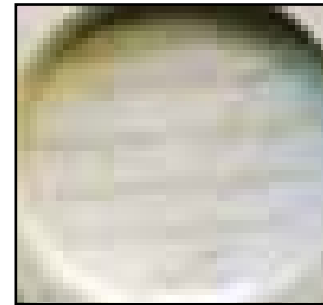
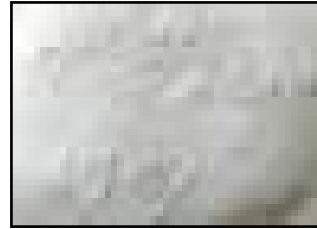

Berthe Cazin

**A. BAQUET**

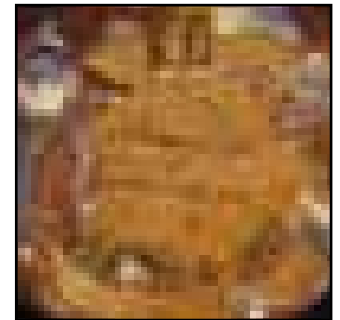
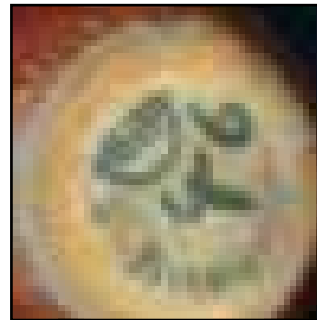

**VINCENT GIL FRANCO** (1952 - 1959)



**H. GOURNAY**



**M. VANHANECKOUT** (1933)



**JULES VERLINGUE** (± 1915 - 1920)

– têtes de poupées –





### JULES VERLINGUE | L V (1903)



### JULES VERLINGUE | V J (1903 - ± 1920)

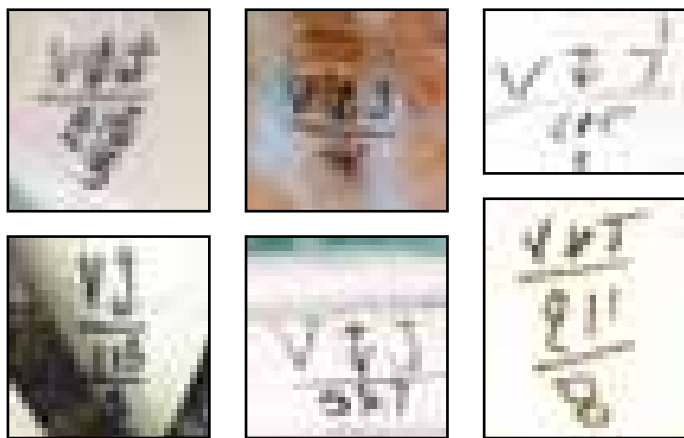

### HENRI DELCOURT (± 1920 - 1933)

- Faiences -



- Nom du décor -



- Toutistique -



- Export -

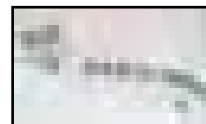

- Rares | Not usual -

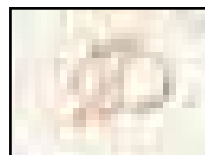

- Porcelaines -

